

CROW RIDGE ESTATES 4<sup>TH</sup> ADD

TRANSFER PAGE 23-1894 (1-30)  
23-1895 (31-39)

Transfer Page 64-210

SE 1/4, SE 1/4 SEC. 9-78-4  
SCALE: 1" = 100'

CROW RIDGE ESTATES 5<sup>TH</sup> ADDITION

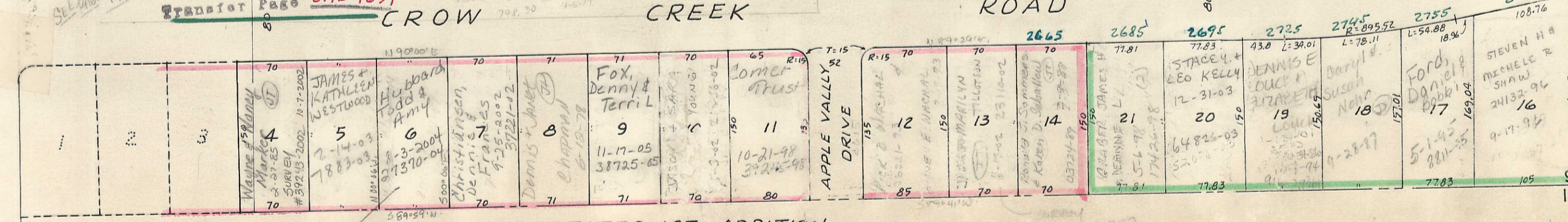
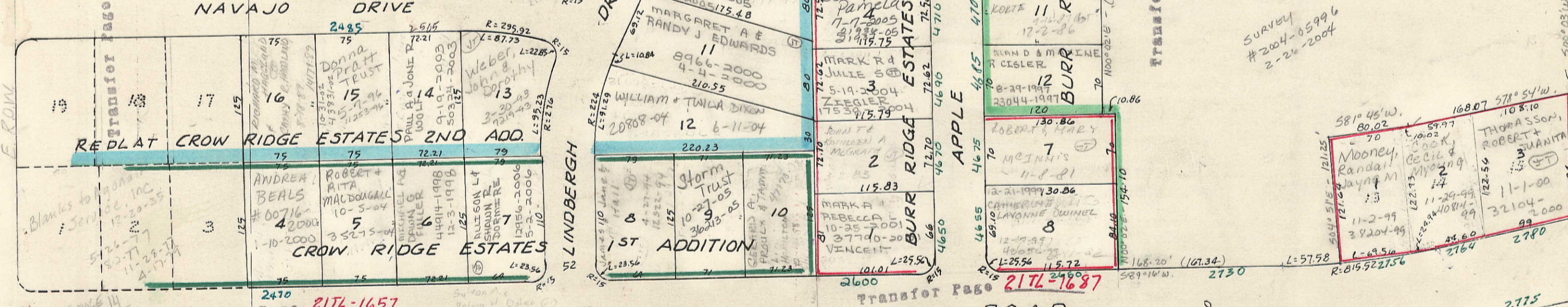
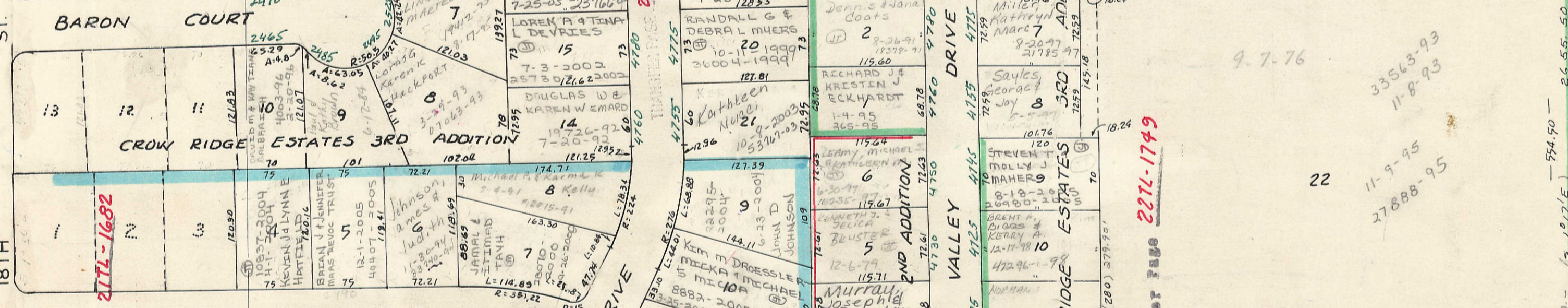
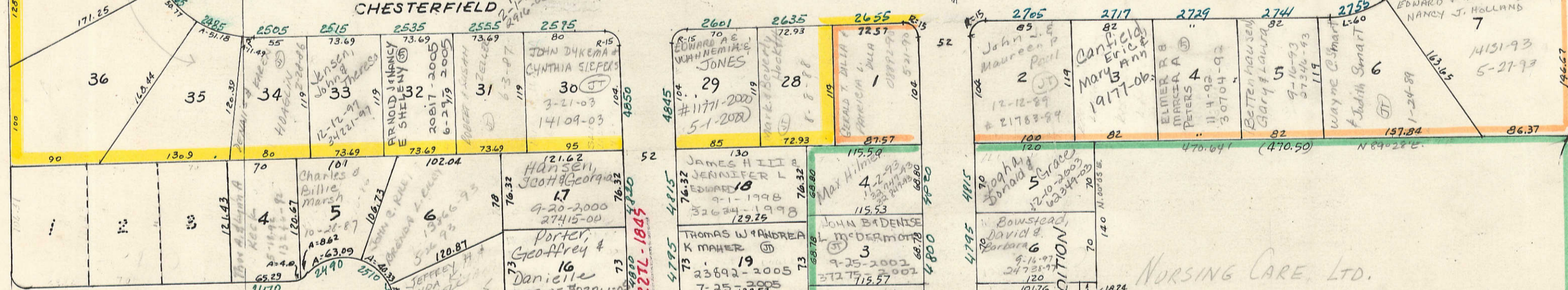
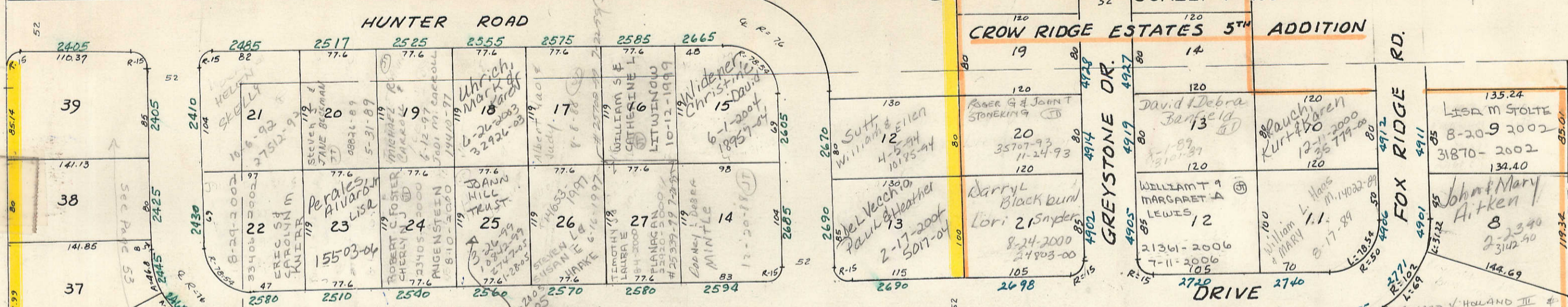

TRANSFER PAGE 23TL-1967

G-10

16

BURR RIDGE EST. 4<sup>TH</sup>  
REPLAT LOTS 13, 14, 15  
BURR RIDGE ESTATES  
3<sup>RD</sup> ADDITION  
TRANSFER PAGE 23TL-202

D-16

7

BURR RIDGE ESTATES 1<sup>ST</sup> ADDITION

TRANSFER PAGE 21TL-1617

Blanks to Service, Inc. 12-20-25

Survey # 20785-2004 11-19-2004

SURVEY # 2004-05996 2-26-2004

Mooney, Randall  
Robert + Susan  
Thomasson, Robert + Susan  
11-1-00  
32104-2000

TRANSFER PAGE 22TL-1749

NURSING CARE, LTD.

470.64 (470.50) N89+28E

1451-93 5-27-93

135.24 8-20-9 2002 31870-2002 134.40

120 140 120 120

120 120 120 120

120 120 120 120